MÜTEKELLİMÛNA GÖRE MEVCUDÂTIN TAKSÎMİ

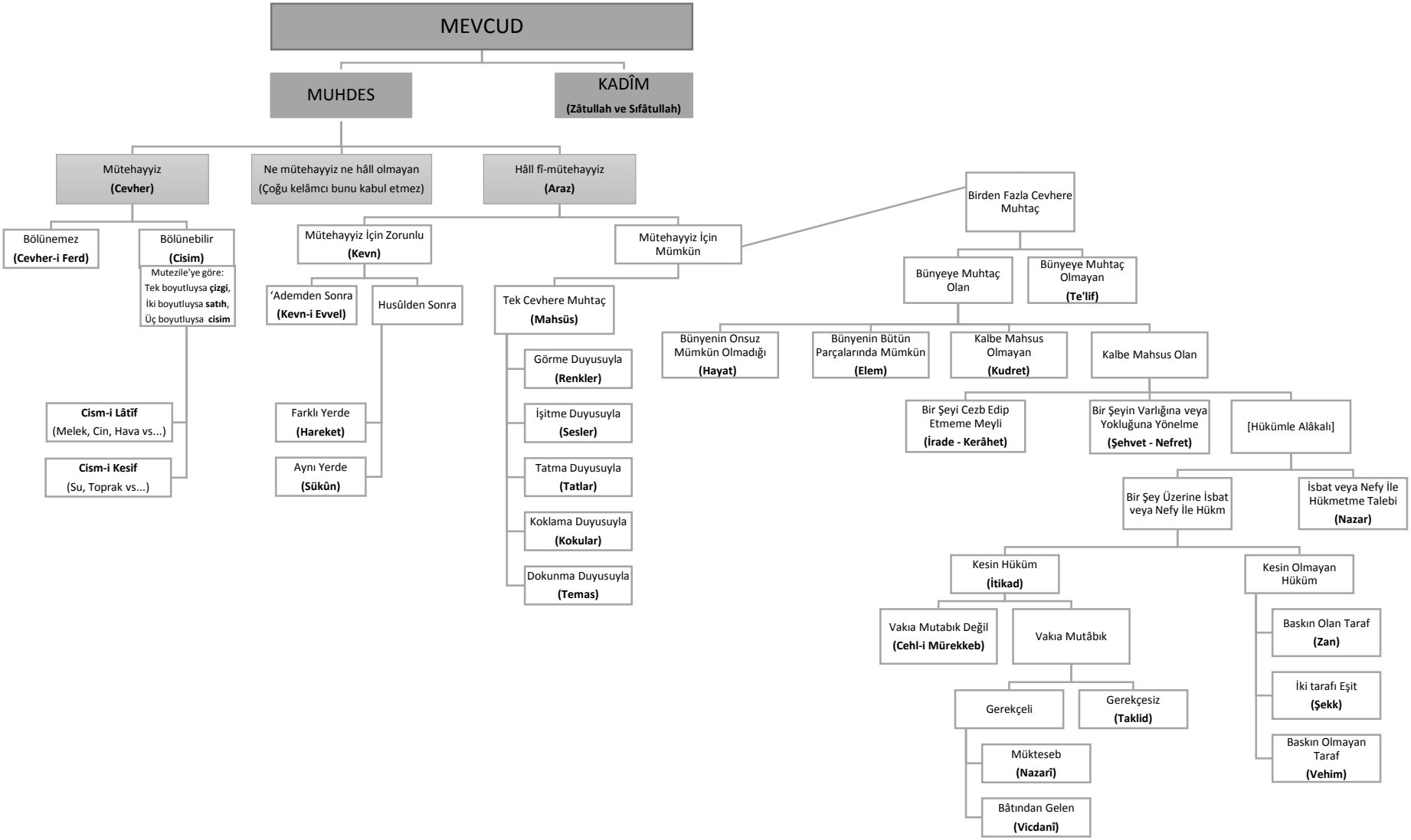

Kaynak: Şemsuddin İsfehanî, *Tesdîdü'l-kavâ'id fî-şerhi Tecrîdi'l-'akāid.*

Hazırlayan: Muhammed Yetim
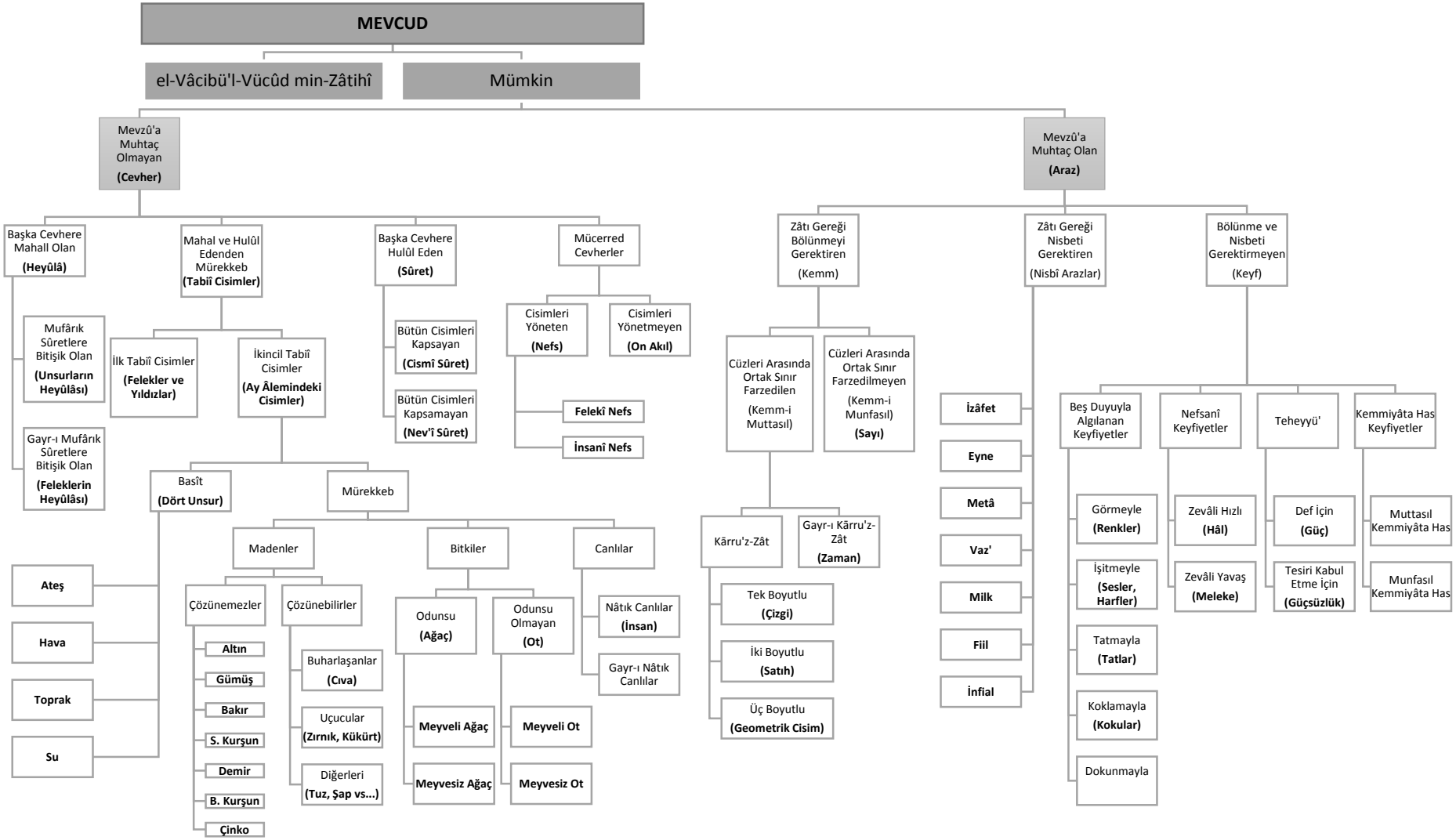
FELÂSİFEYE GÖRE MEVCUDÂTIN TAKSÎMİ